

# 3.0 Proposals

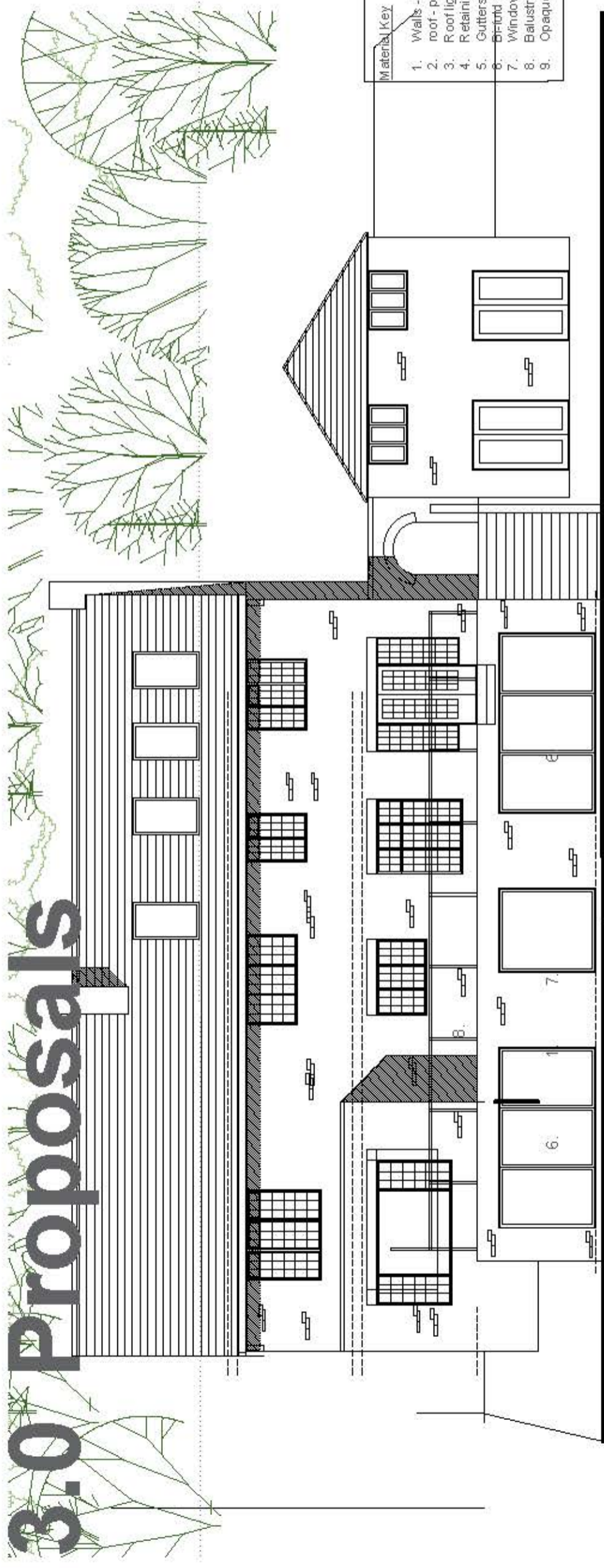

- Material Key**
1. Walls - Brick work
  2. roof - paving slabs as terrace
  3. Roof light - flat roof flight
  4. Retaining walls
  5. Gutters/downpipes - half round / black to match
  6. Bi-fold doors - aluminium
  7. Windows - aluminium
  8. Balustrade - glass
  9. Opaque glass privacy screen

02 Proposed rear elevation 1:100

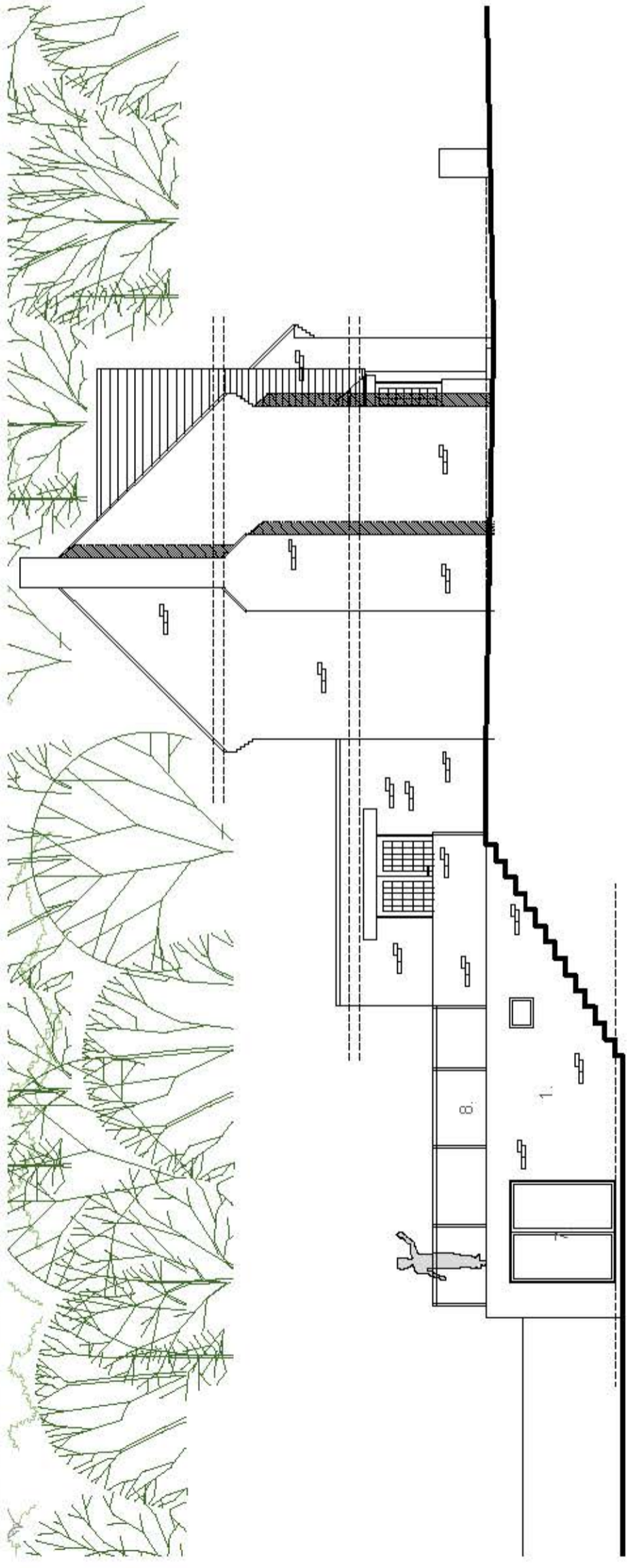

01 Proposed side elevation 1:100

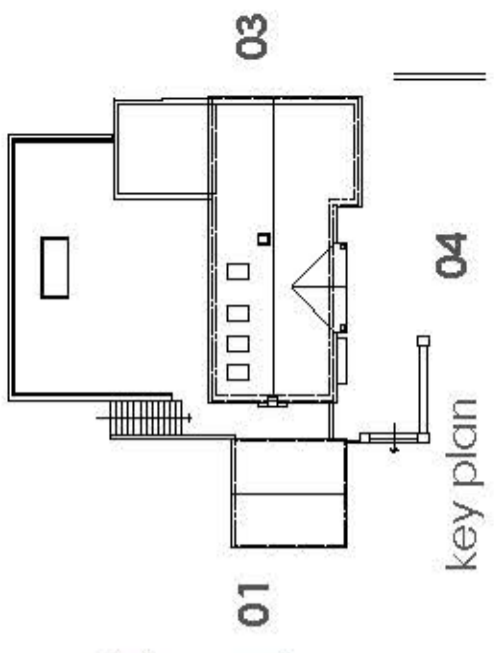

1:100  
0 1 2 3 4 5

Rev -

Client		Planning	
Mr P Kou		Drawing No. 0213-02-108	
Project: Residential application for 24 Hadrian Way, Chelworth, Southampton, SO16 7HX		Drawn: RB	Checked: RB
Title: Proposed elevations		Scale: 1:100 @A3	Date: 16/09/2020

**birch**architects  
Lambourne, Grove Lane, Redlynch, Salisbury, Wiltshire, SP5 2NR  
T: +44 (0)1725 510407  
E: info@bircharchitects.co.uk